

Showing The Proposed House Construction
 No: 2/207 (Survey No 163A/4AIE)
 Thottam, 2, Vandalur Village, Chingleput
 District, For The Owner, V. Bakiyalashmi,
 Scale: 1" = 8'-0"

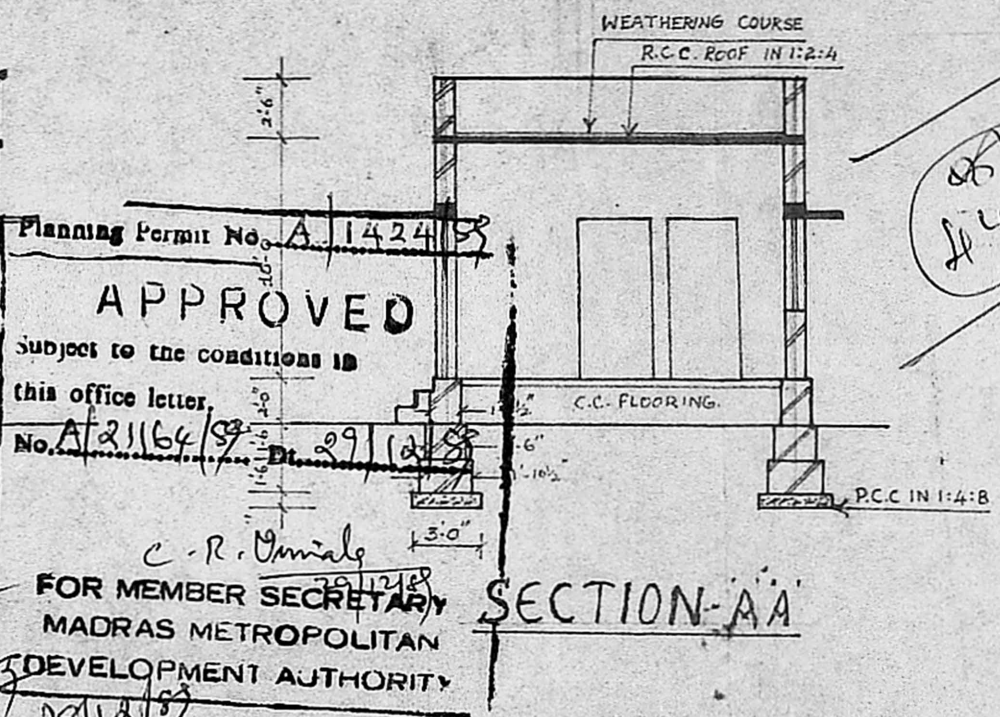
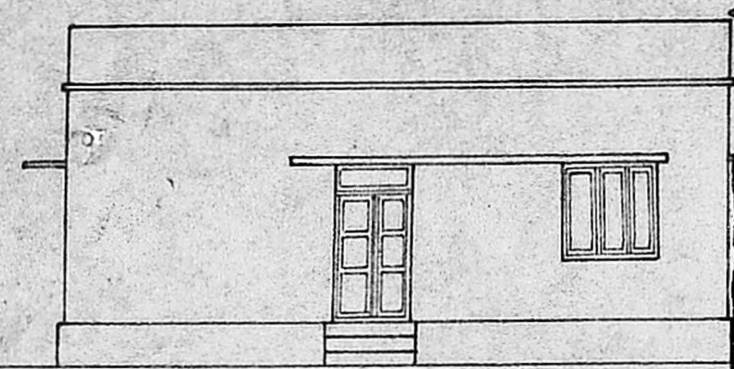
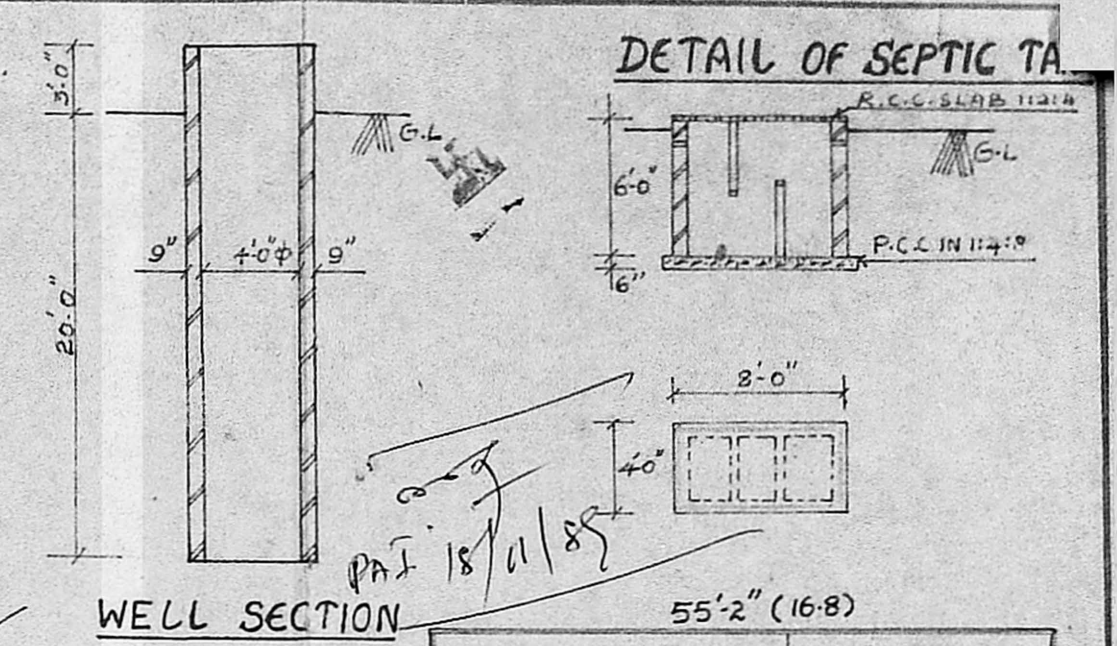
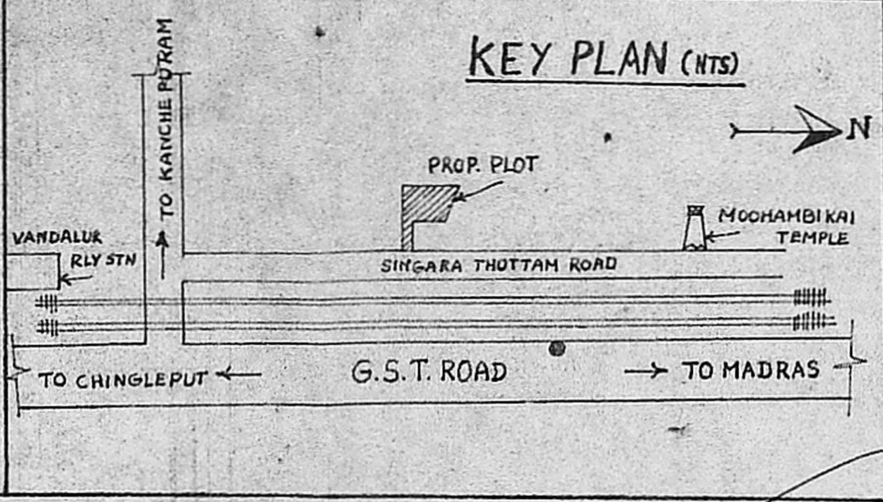

- REFERENCES:**
- D- DOOR " 3'-3" x 7'-0"
 - D1- " " 3'-0" x 7'-0"
 - D2- " " 2'-6" x 6'-0"
 - W- WINDOW 3'-0" x 4'-6"
 - W1- " 4'-6" x 4'-6"
 - V- VENTILATOR 2'-0" x 1'-6"
 - G.L. GROUND LEVEL

	Sq. Ft	Sq. Mtr
TOTAL PLOT AREA	3633	33751
PROP. PLINTH	519	4821
PROP. CARPET	399	3707

PROPOSED SHOWN AS
 BOUNDARY " " " "
 ROAD " " " "

C. A. VASUDEVA RAO, L.C.E.
 L.I.C. PANEL VALUER
 PANEL ENGINEER FOR
 STATE BANK, IOR, AND
 GEN. INSURANCE COMPANIES,
 LICENSED SURVEYOR FOR
 MADRAS CORPORATION (No. 221),
 TAMBARAM & N.A.D.R. MUNICIPALITIES,
 OFF: 21 MUNICIPAL BUILDINGS,
 SINGARA THOTTAM ROAD, TAMBARAM,
 MADRAS-600 045.
 P.O. No. 61957, Res: 403673
 ENGINEER CIVIL.

STANDARD MOTOR PRODUCTS
 OF INDIA LTD. MADRAS-63.
LICENCED SURVEYOR

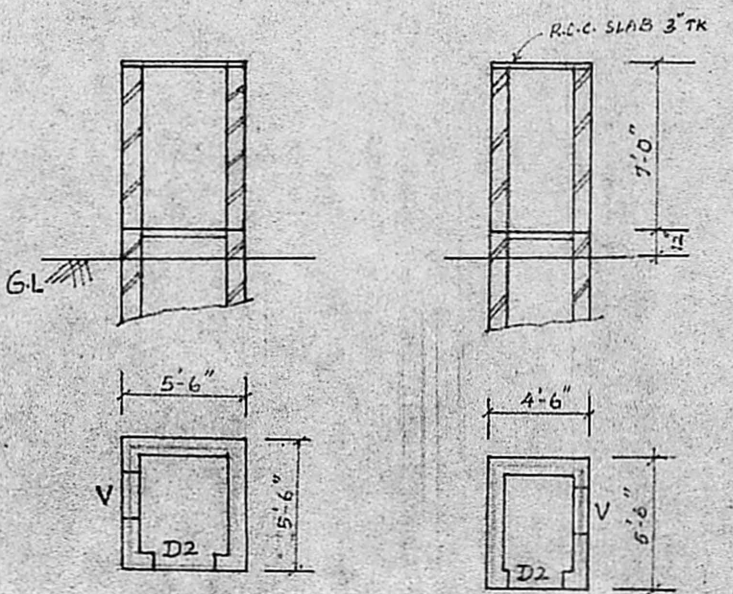
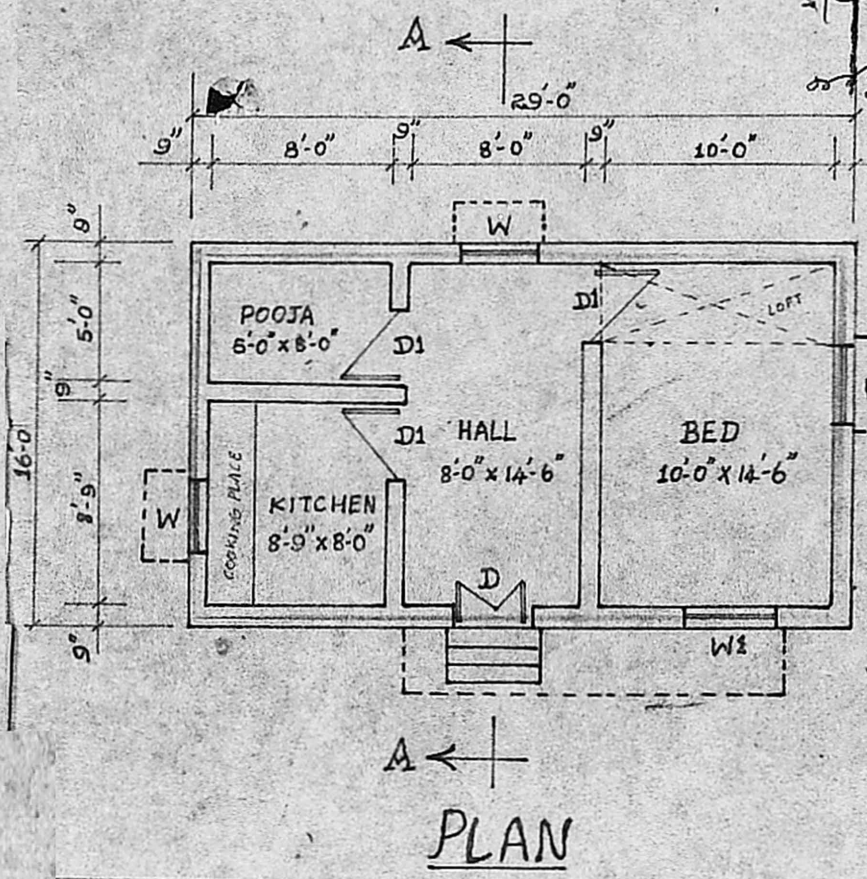
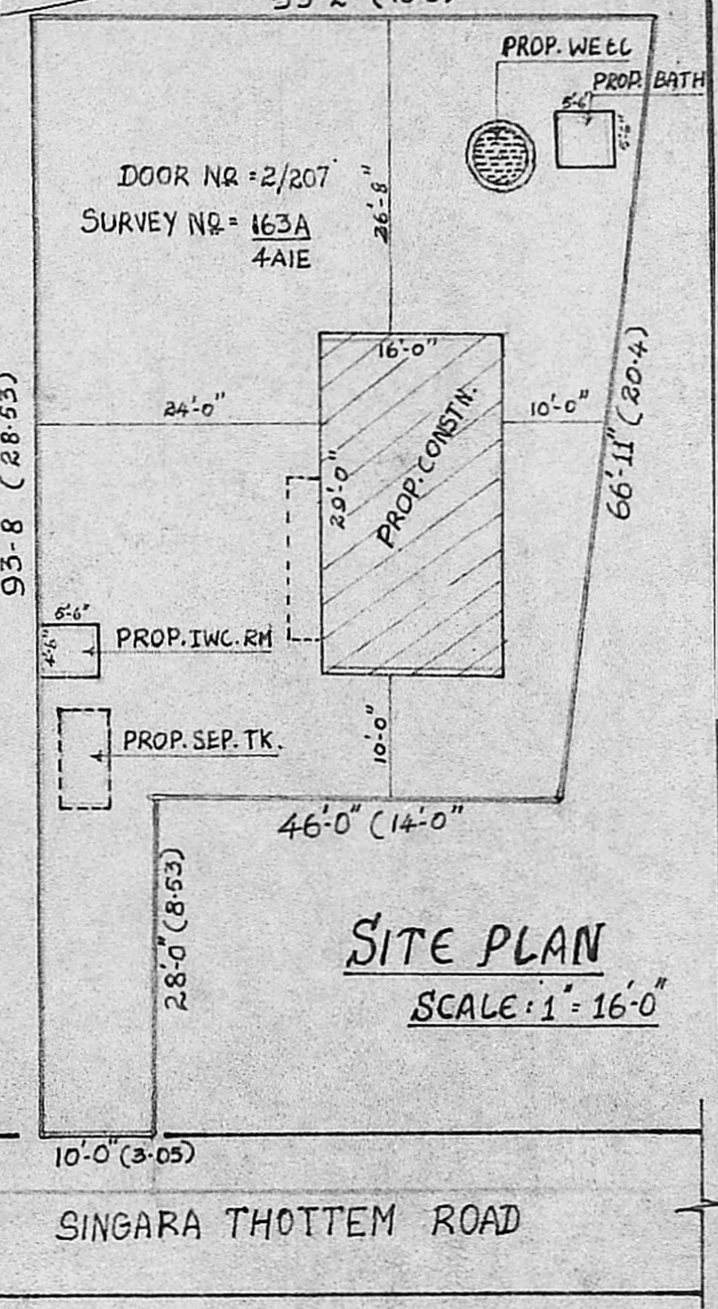

FOR MEMBER SECRETARY
 MADRAS METROPOLITAN
 DEVELOPMENT AUTHORITY

OWNER: *V. Bakiyalashmi*